



PHOTOGRAPHIC RECORD OF RAWLINS PLANTATION INN AND
COST ELEMENT DETAILS FOR REMEDIAL WORKS, PART TWO :

Rawlins Plantation Inn after seizure by FCIB, and after
the subsequent fire of 8th May 2015.



Photo P31 : North East elevation of the Main Great House
building.



Photo P32 : North elevation of the Main Great House building



Photo P33 : Entrance to Hotel Laundry Operation Rooms.



Photo P34 : Hotel Offices, north elevation.



Photo P35 : North East verandah.



Photo P36 : North Verandah.



Photo P37 : View of the main Great House building from the croquet lawn.



Photo P38 : North West elevation of the Main Great House building



Photo P39 : North elevation of the main Great House building.

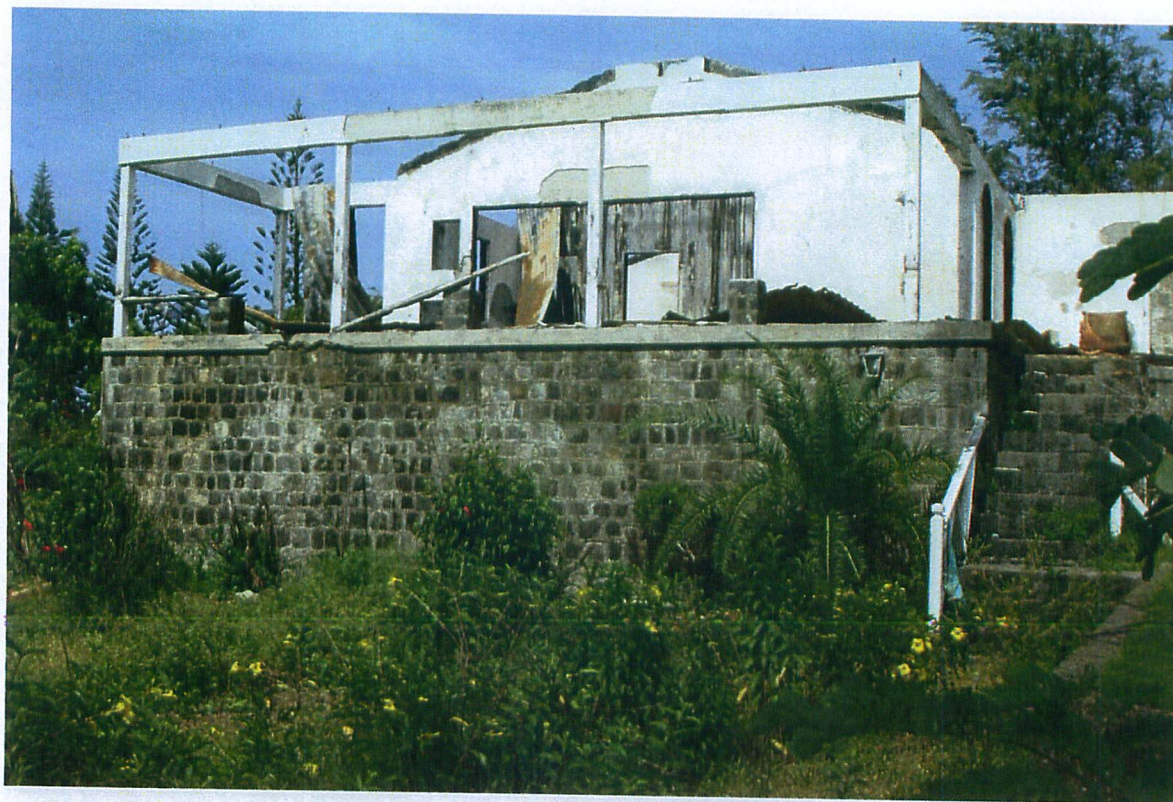

Photo P40 : West elevation of the Main Great House building.



Photo P41 : View of the croquet lawn from the west verandah.



Photo P42 : Hotel Reception :- Welcome to Rawlins
Plantation Inn !



Photo P43 : East elevation of the Main Great House building.



Photo P44 : Housekeeper's Operation Room.



Photo P45 : View of the Bandstand from the croquet lawn.



Photo P46 : Bandstand over swimming pool and entrance to outer restaurant.



Photo P47 : South West elevation of main Great House building.



Photo P48 : Main Dining Room.



Photo P49 : Cocktail Lounge, viewed from north verandah.



Photo P50 : Hotel Kitchen.



Photo P51 : View into Library, and Buffet Area, from main Dining Room.

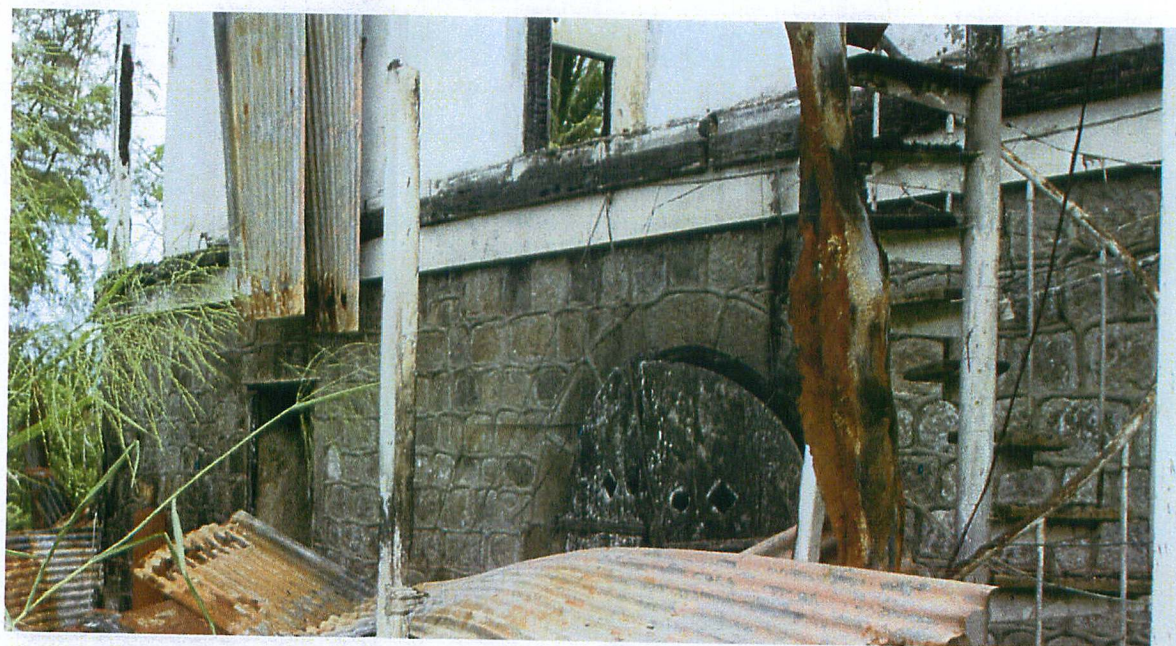

Photo P52 : Gardener's Workshop, below north verandah.



Photo P53 : View from Outer Restaurant into Cocktail Lounge.



Photo P54 : Mountainside Cottage, north elevation.



Photo P55 : Mountainside Cottage, bedroom.



Photo P56 : Pear Tree Cottage, north west elevation.



Photo P57 : Sugar Mill Cottage, lounge.



Photo P58 : Sugar Mill Cottage, entrance.